

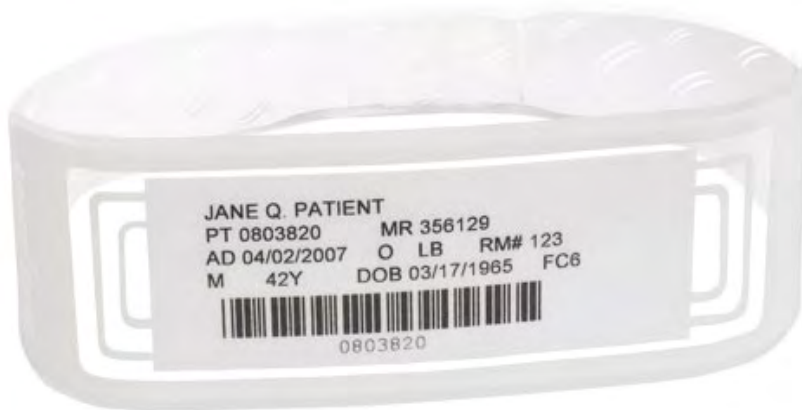

# OmniBand™



SEE MORE. DO MORE.



Healthcare providers currently printing barcode labels can quickly implement barcode wristbands by placing a laser or thermal barcode label in Zebra's self-laminating OmniBand wristband—without the need for IT support.

## Features Include

- Self-laminating design protects printed text and barcodes
- Tamper-evident, adhesive closure
- Wristband extender to fit a wide range of wrist sizes
- Accepts labels up to 3.25" x 1"
- Available in adult and pediatric
- Latex-free
- Two wristbands per sheet



# SPECIFICATIONS AT A GLANCE\*

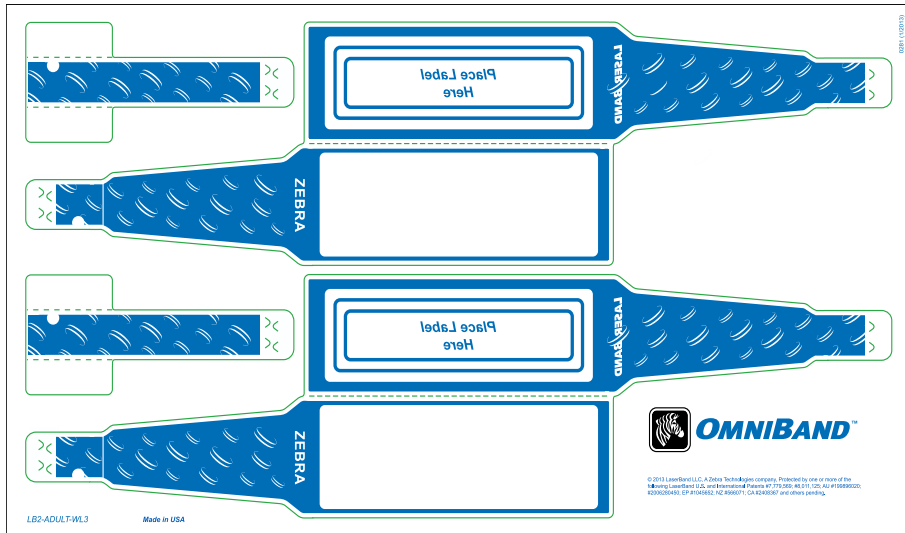

## ADULT

Sheet size: 4.25 x 11"  
 Sheets per case: 500  
 Wristband length: 10"  
 Wristband Label Area: 3.375 x 1.125"  
 Label size: Accepts labels up to 3.25 x 1"

COLOR	PART NUMBER
White	LB2-ADULT-WL3
Red	LB2-ADULT-WL3-RED
Blue	LB2-ADULT-WL3-BLU
Orange	LB2-ADULT-WL3-ORA

## PEDIATRIC

Sheet size: 4.25 x 11"  
 Sheets per case: 500  
 Wristband length: 8"  
 Wristband Label Area: 2.375 x 0.875"  
 Label size: Accepts labels up to 2.25 x 0.75" label

COLOR	PART NUMBER
White	LB2-PED-WL3



**Corporate Headquarters**  
 +1 800 423 0442  
 inquiry4@zebra.com

**Asia-Pacific Headquarters**  
 +65 6858 0722  
 apacchannelmarketing@zebra.com

**EMEA Headquarters**  
 +44 (0)1628 556000  
 mseurope@zebra.com

**Latin America Headquarters**  
 +1 847 955 2283  
 inquiry4@zebra.com

**Other Locations / USA:** California, Georgia, Illinois, Rhode Island, Texas, Wisconsin **Europe:** France, Germany, Italy, the Netherlands, Poland, Spain, Sweden, Turkey, United Kingdom **Asia Pacific:** Australia, China, Hong Kong, India, Indonesia, Japan, Malaysia, Philippines, Singapore, South Korea, Taiwan, Thailand, Vietnam **Latin America:** Argentina, Brazil, Colombia, Florida (LA Headquarters in USA), Mexico **Africa/Middle East:** Dubai, South Africa



www.rsimexico.com    contacto@rsimexico.com    (664) 215 0679

